

FRONT ELEVATION

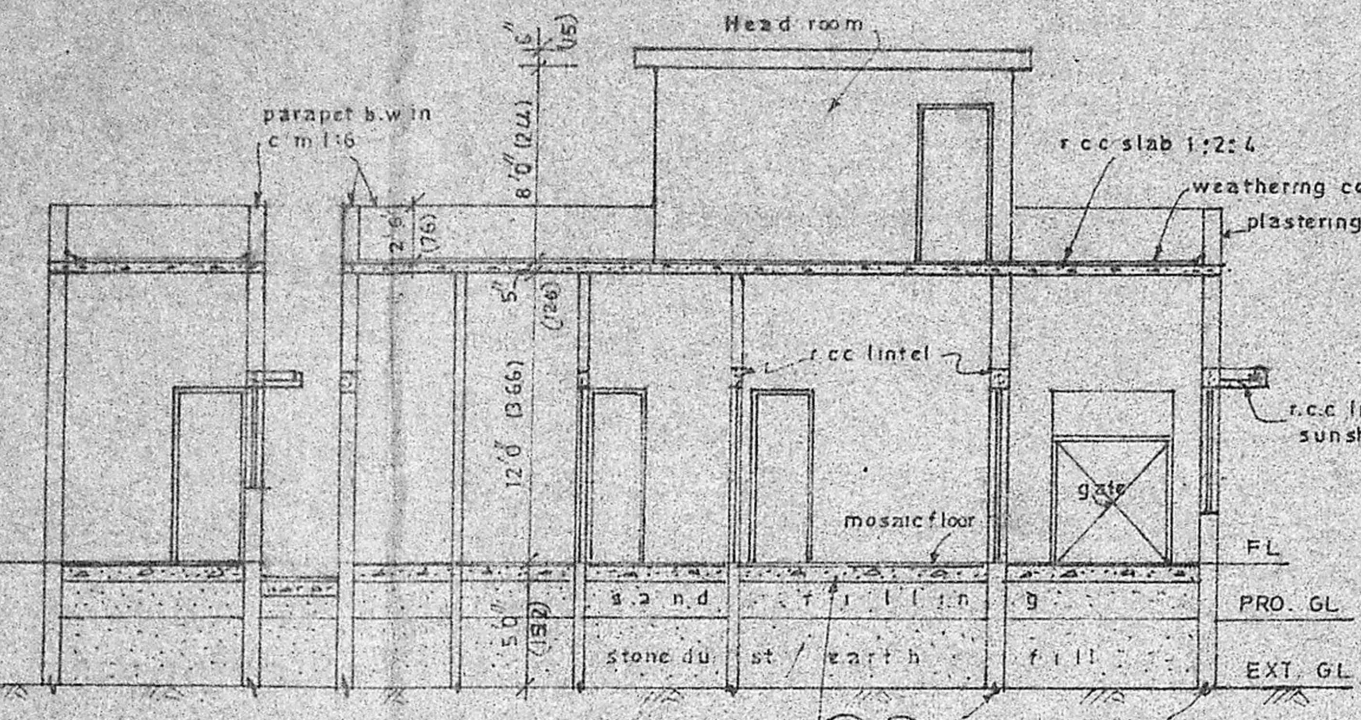

SECTION on X-Y

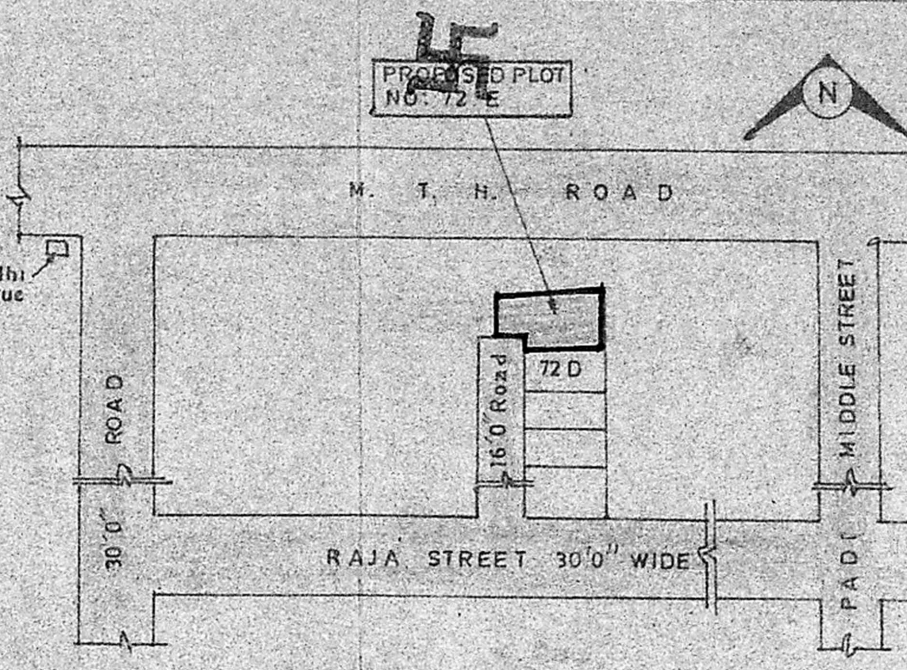

KEY PLAN

NOT TO SCALE

REFERENCE	CM x CM	CM x CM
D DOOR	3'6" x 7'0"	107 x 213
D1 "	3'0" x 6'6"	91 x 198
D2 "	2'6" x 6'6"	76 x 198
G GRILL	7'6" x 5'0"	229 x 152
W WINDOW	4'0" x 4'0"	122 x 122
W1 "	3'0" x 4'0"	91 x 122
W2 "	2'6" x 4'0"	76 x 122
V VENTILATOR	3'0" x 2'0"	91 x 61
J RCC JALLY	6'0" x 13'0"	183 x 396

STAIR CASE:- Width: 3'0" (91) Rise: 7' (17) Tread: 9" (23)
 bracket measurements are in cm
 ALL COLUMNS IN RCC 1:2:4 9" x 9" size

AREA / COLOUR STATEMENT	
PROPOSED PLOT: 1817 sq.ft (or) 168.8 m ²	
PROPOSED CONSTRUCTION: 1210 sq.ft (or) 112.41 m ²	
ROADS	
DISMANTLING	

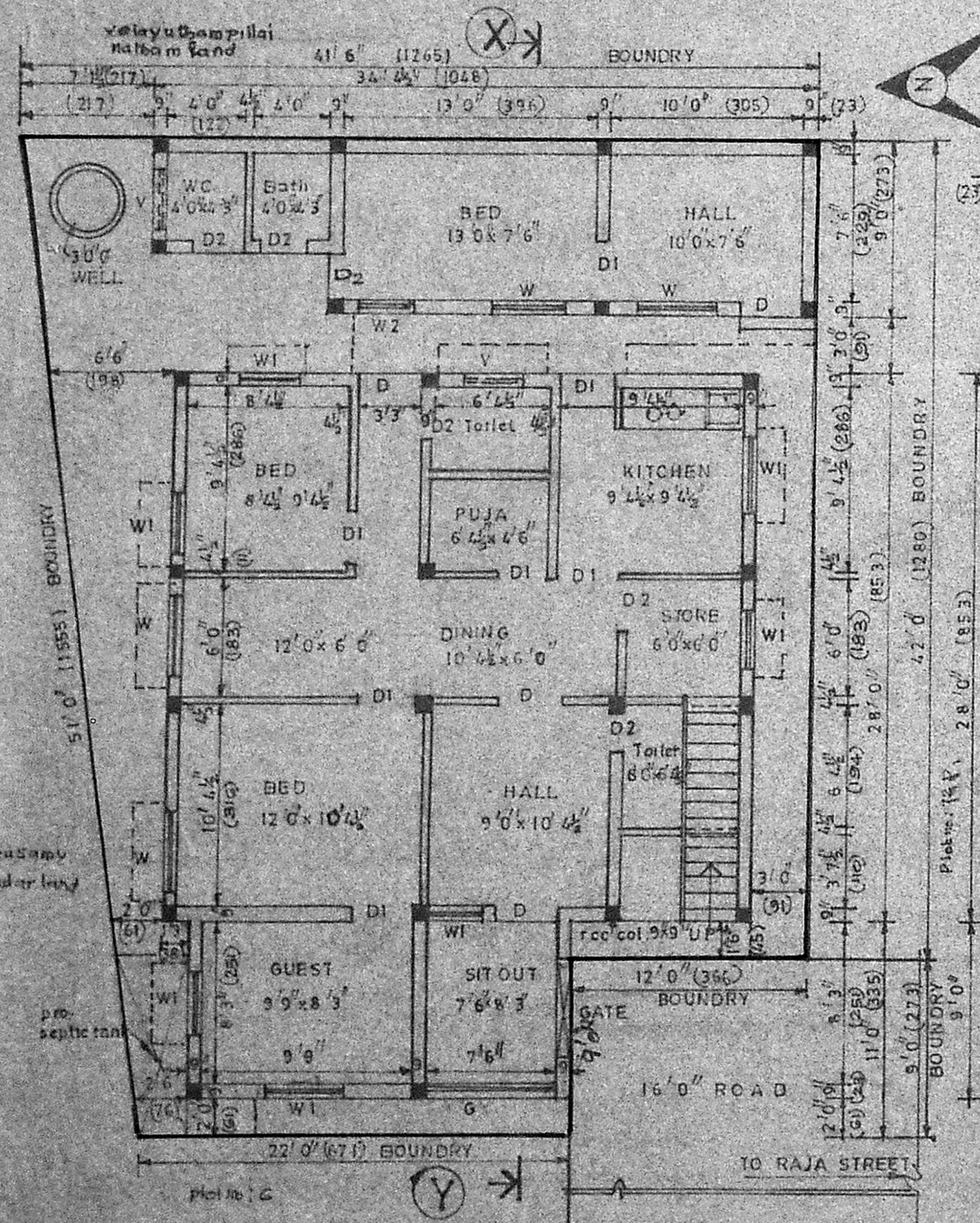

SITE PLAN / GROUND FLOOR PLAN (PLOT NO. 72 E)

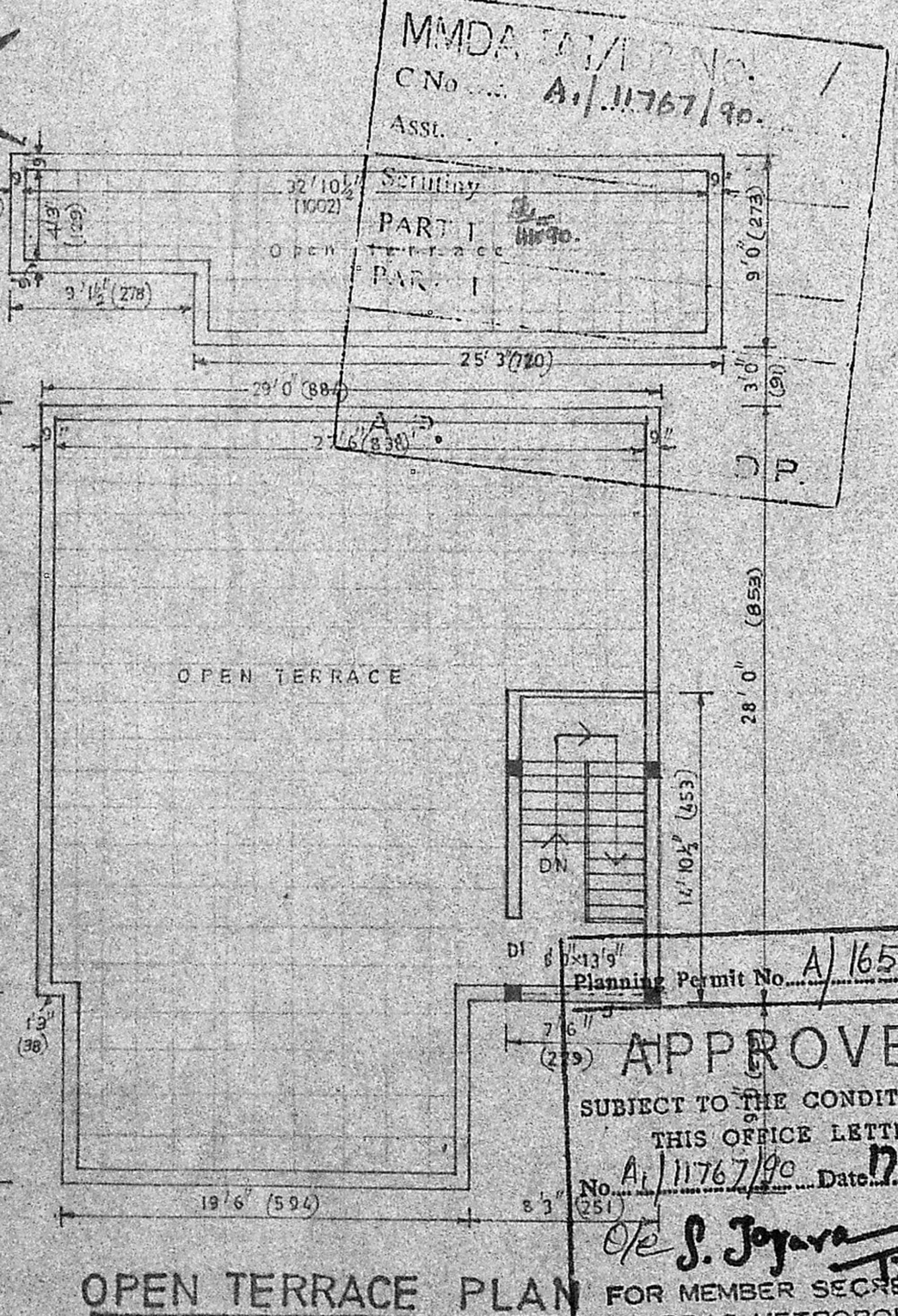

OPEN TERRACE PLAN

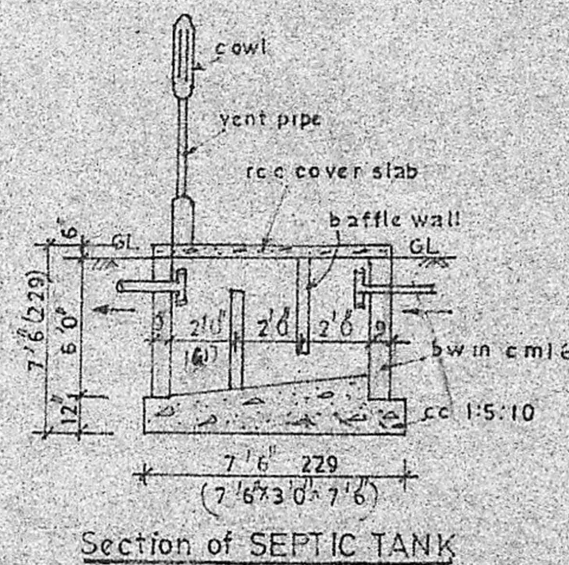

Section of SEPTIC TANK

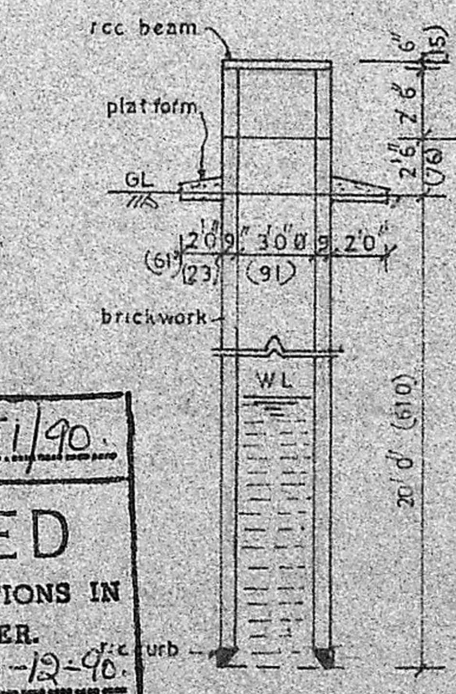

Section of well

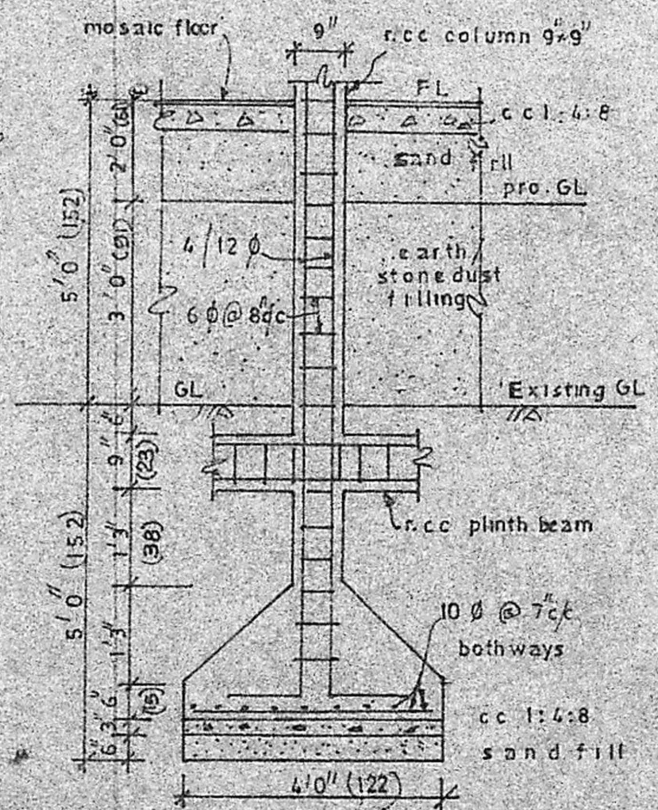

Section of COLUMN FOUNDATION

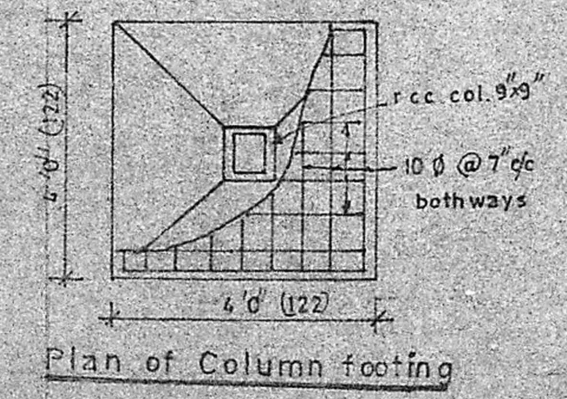

Plan of Column footing

MMDA No. A/11767/90
 C No. A/11767/90
 Assl. Secretary

Planning Permit No. A/1651/90

APPROVED
 SUBJECT TO THE CONDITIONS IN
 THIS OFFICE LETTER.
 No. A/11767/90 Date: 17-12-90
 S. Jayaram
 MEMBER SECRETARY
 MADRAS METROPOLITAN
 DEVELOPMENT AUTHORITY
 MADRAS - 600 008.

**PLAN SHOWING THE PROPOSED
 CONSTRUCTION OF RESIDENTIAL
 BUILDING AT PLOT No:72-E, SURVEY
 no:335/1, No:80 PADI VILLAGE
 Saidapet taluk, Chingleput dist,
 MADRAS, AMBATTUR Township
 For Mr. P. MANOHARAN.**

NOTE: EXISTING HUT 10x10' ALREADY DISMANLED

SCALE: 1" = 8'0" (1:100)

P. Manoharan
 OWNER (P. MANOHARAN)

P.C. GOWRISHANKAR, B.E., S.I.C.J.,
 Civil & Structural Engineer,
 Class: I. Licensed Surveyor No: 257,
 Corporation of Madras,
 Off: 15/1, Govindan Road,
 (Near Srinivasa Theatre,
 West Marbalam, Madras)